

MES. OLIVER HENRY

1846 NORTH

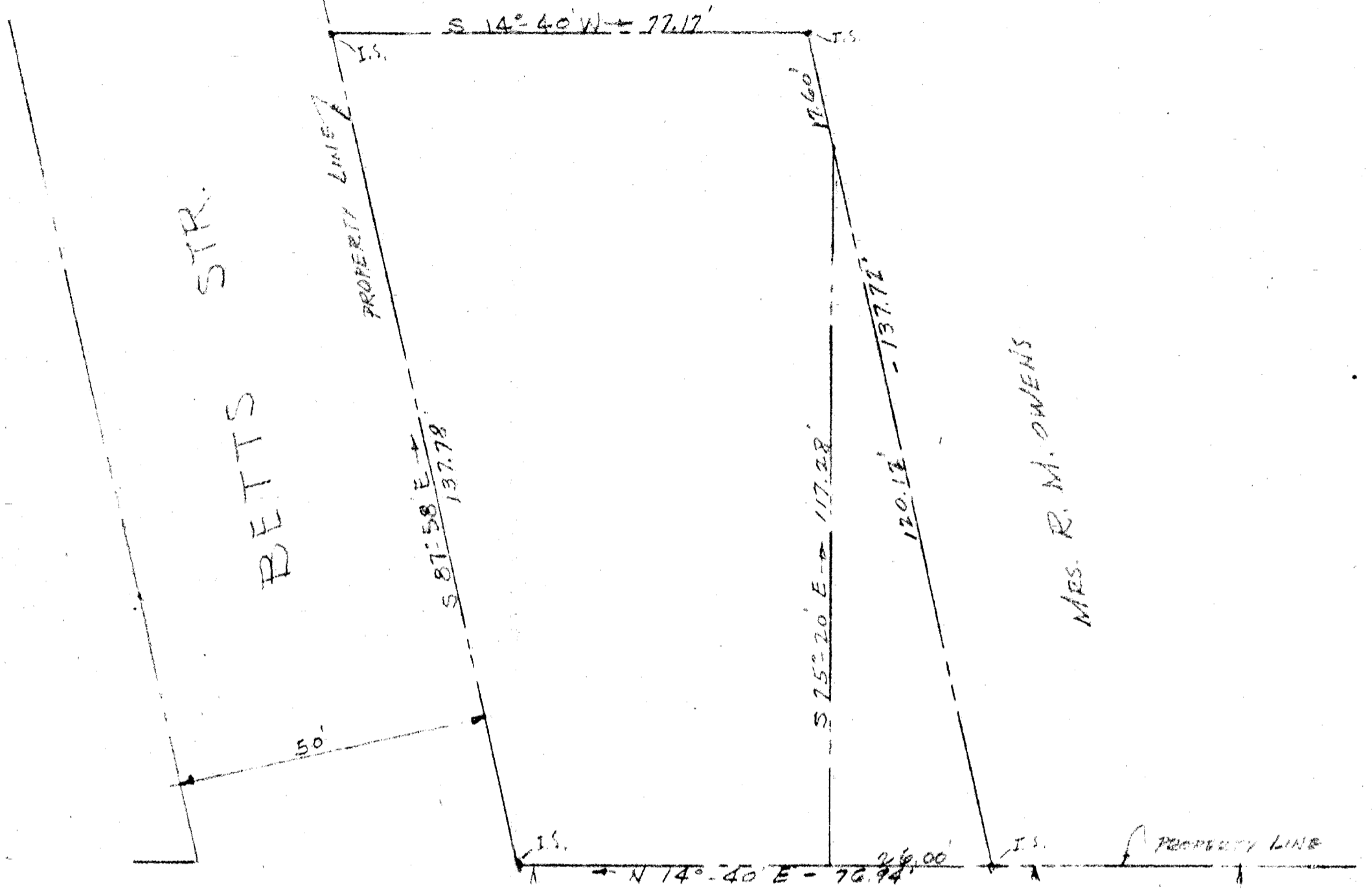

STR. BETTS

MES. R. M. OWENS

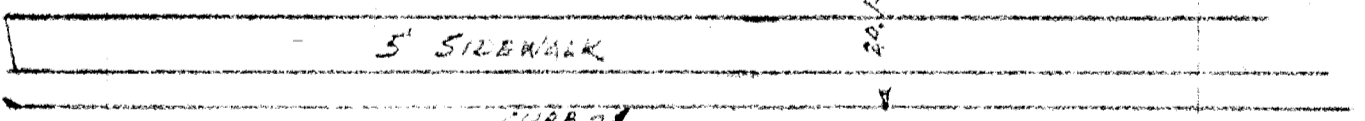
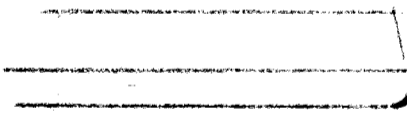

N. FAYETTEVILLE STR.

30' CONC. PAVING

PROPERTY OF
EARL JOHNSON
 ASHEBORO, N. C.
 SCALE 1" = 20' - MAY 1945
 RICHARD H. MOORE - ENGINEER
 ASHEBORO, N. C.